

Bartley Joseph Farry

BIRTH 26 Jan 1907

Illinois, USA

DEATH 14 Sep 1987 (aged 80)

Portage, Porter County, Indiana, USA

BURIAL McCool Cemetery

Portage, Porter County, Indiana, USA

PLOT NC 24

MEMORIAL ID 12626902

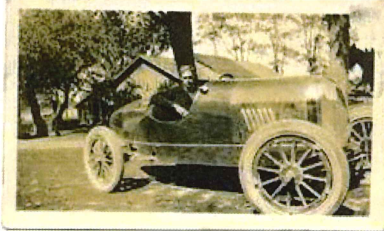
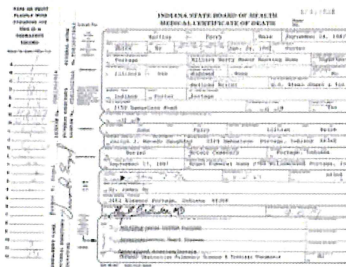

Photo added by Kaleen and Dana



Added by Kaleen and Dana



Added by Kathy in NW Indiana

Vidette Messenger
September 15, 1987

Bartley Farry, 80, first GOP mayoral candidate in Portage

PORTAGE- Bartley J. Farry, 80, the first Republican mayoral candidate for the city of Portage, died Monday at a local nursing home.

Mr. Farry was defeated in his mayoral bid in 1968 by Arthur Olson. Mr. Farry, a Portage resident 57 years coming from Lake Station, was a former police commissioner and was active in civic and community affairs.

He was born Jan. 26, 1907 in Dalton, Ill., the son of John and Lillian (Reich) Farry. On Feb. 26, 1928 in Drown Point, he married Pearle Samuelson, who died Jan. 1, 1982.

Mr. Farry was employed as a roller at US Steel Sheet and Tim Mill, retiring after 45 years of service. He was a former steward and grievance officer for United Steelworkers Local 1066, and was a member of Dunes Lodge 741 F&AM, Tall Cedars of Michigan City, Ancient Accepted Scottish Rite Valley of South Bend and Fraternal Order of Police Associates of Portage. Surviving are two daughters, Jaclyn Macedo and Joyce Millikin, both of Portage; a sister Lillian Hawthorne of Louisiana; nine grandchildren and nine great-grandchildren.

Services 10 am Thursday at Hope Lutheran Church, where he was a member; the Rev. S. L. Klopfer officiating; burial in McCool Cemetery. Visitation at Engel Funeral Home with Masonic rites; memorials to the church or charity of donor's choice.

Family Members

Spouse



Pearle Marie *Samuelson* Farry
1907–1982 (m. 1928)

Children



Jaclyn J *Farry* Macedo
1931–1996



Ned Oliver Farry
1943–1972

Created by: Laura Heckman

Added: Dec 8, 2005

Find a Grave Memorial ID: 12626902

Find a Grave, database and images

(https://www.findagrave.com/memorial/12626902/bartley_joseph-farry: accessed February 19, 2025), memorial page for Bartley Joseph Farry (26 Jan 1907–14 Sep 1987), Find a Grave Memorial ID 12626902, citing McCool Cemetery, Portage, Porter County, Indiana, USA; Maintained by Laura Heckman (contributor 46608184).